



# Clinical Academies Network

Martin Van Eker



# Clinical Academies

- 50% increase in student numbers
- New Peninsula Medical School
- NHS-based Academies (7 spanning 11 sites + AWP)
- Not just clinical experience
  - Students spend six months in a single academy receiving all their teaching, clinical skills, assessment, pastoral care, quality management
- Reconfigure the Medical School: new kind of partnership in the design and delivery of Medical Education



University of Bristol

University of the West of England

South West of England Regional Network

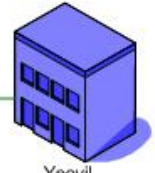
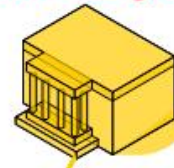
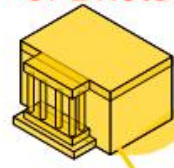

Yeovil

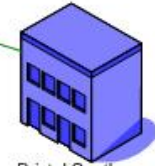

Bristol South

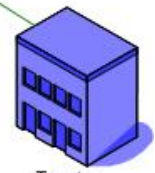

Taunton

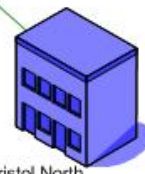

Bristol North

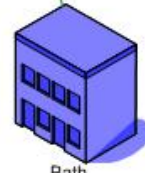

Bath

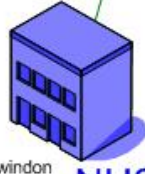

Swindon

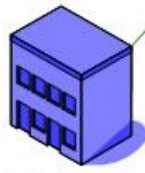

Cheltenham

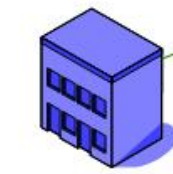

Gloucester

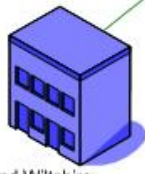

Avon and Wiltshire Partnership (Mental Health)

NHS Trusts Teaching Hospitals 2Mb/s – 10 Mb/s Dedicated links



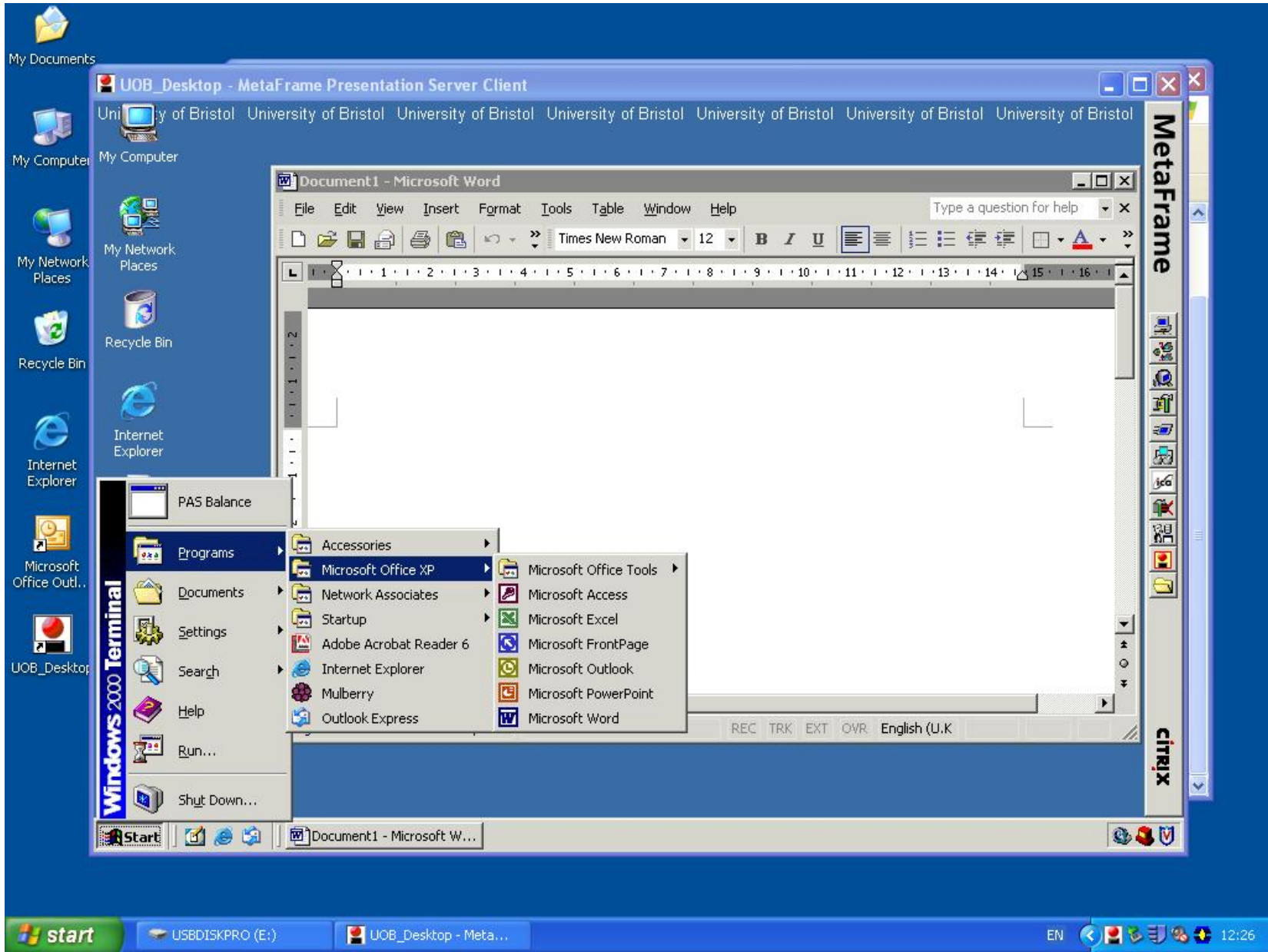

# Drivers for the new Gateway

- Cost of existing leased lines
- Low utilisation of existing Wide Area Network
- Maintenance overhead and complication of a separate network



# ✦ Requirements for N3 / JANET Gateway

- Citrix desktop client (UoB)
- Citrix web client (UWE)
- e/pop web conferencing
- Video streaming



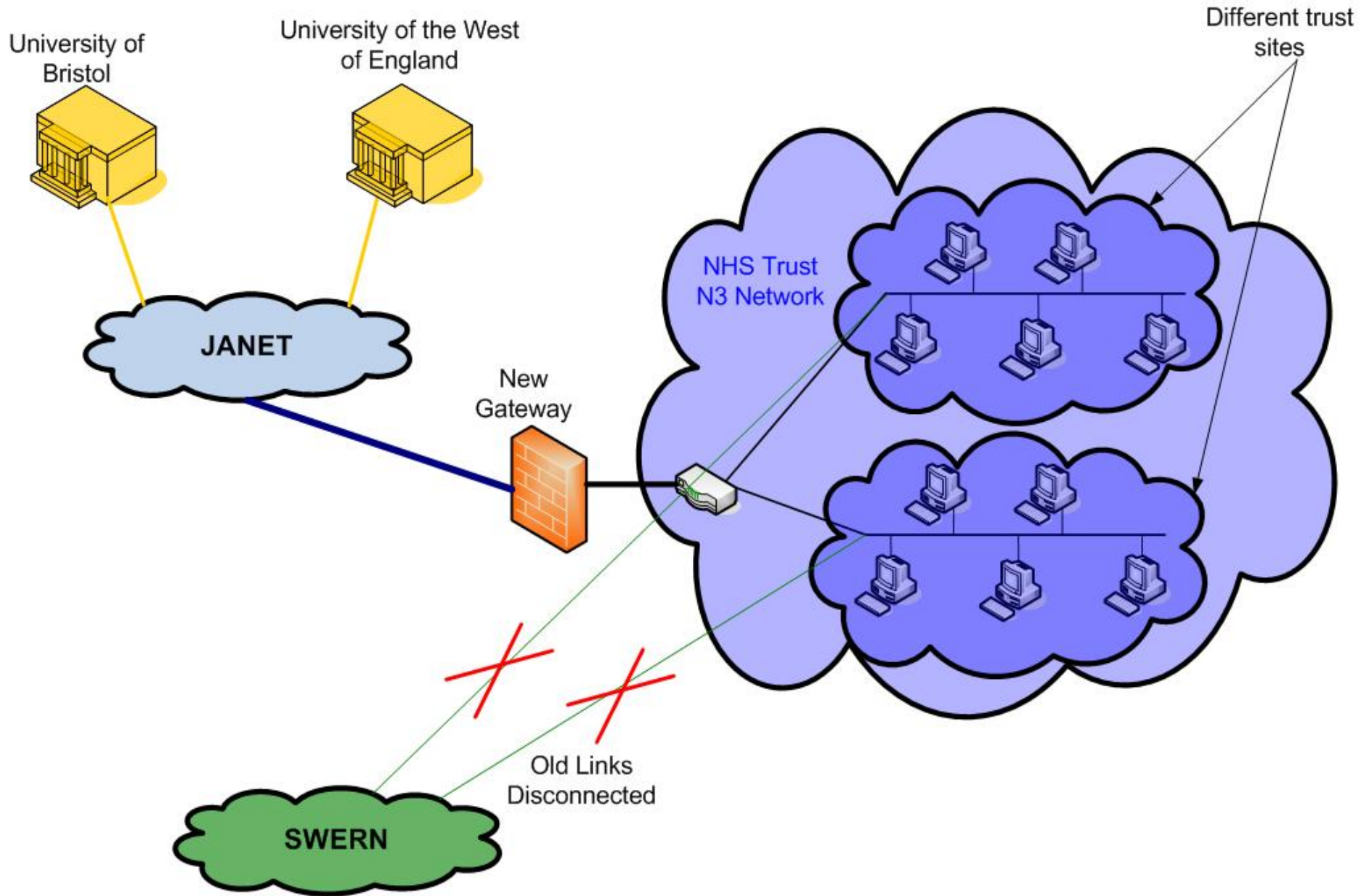

# Story so far

Weston Clinical Academy re-routed

- Citrix Desktop client ✓
- Citrix Web client ✓
- e/pop web based video conferencing ✗
- Video streaming not yet tested





# What next?

- Migrate other Clinical Academies to the N3 / JANET gateway
- Resolve printing problem

